

# Application Ref. No. 25/00053/FUL

## 13 Hill Way, Oadby

Internal alterations to ground and first floor with height increase to front gable and installation of three dormers to rear

# Site Location & Block Plan

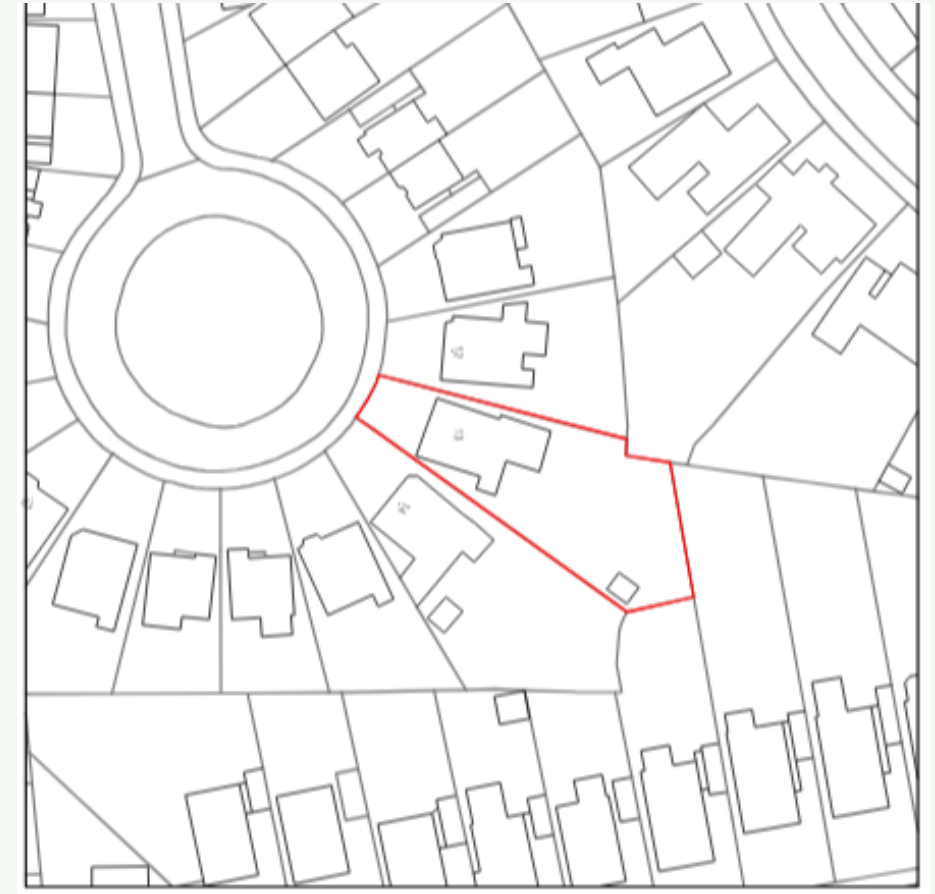
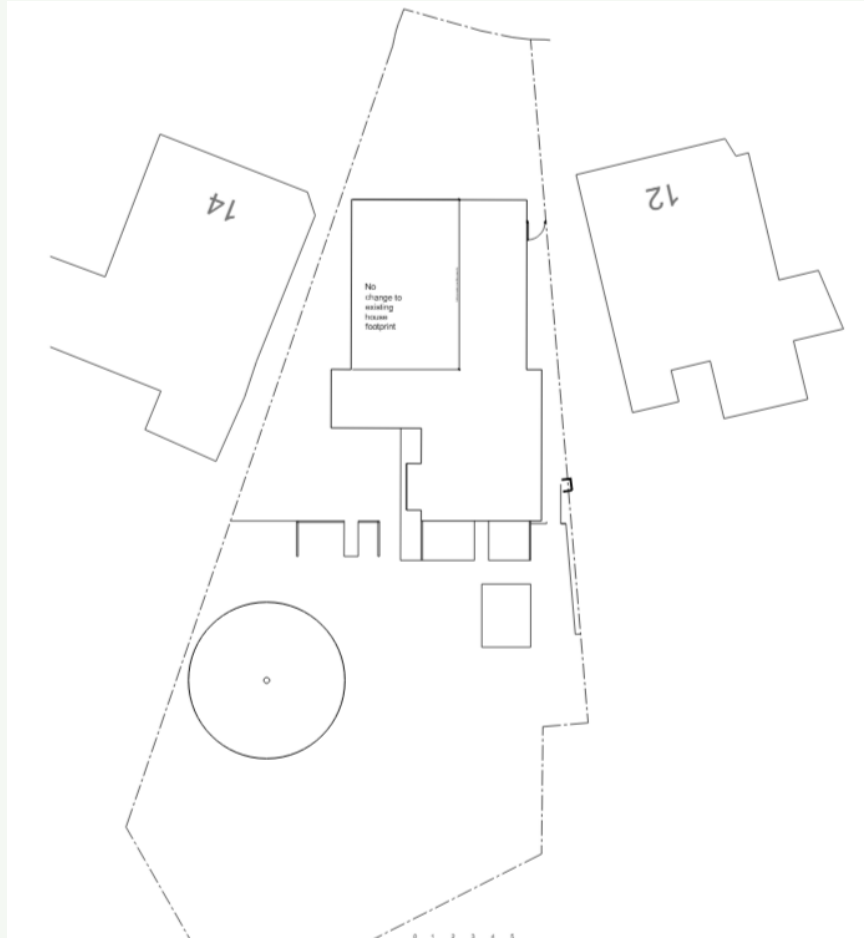

# Existing Elevations





# Proposed Elevations

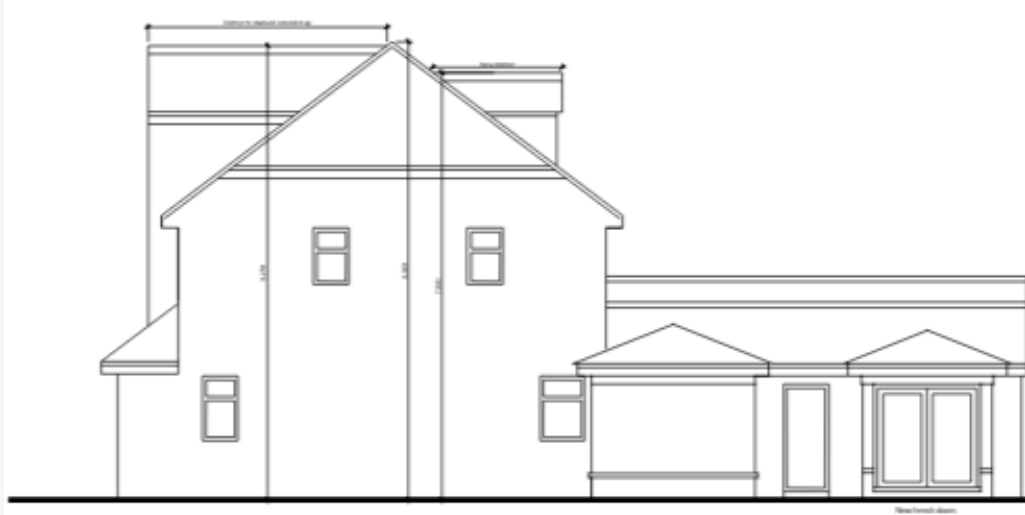

Gable to No 14



Road elevation



Gable to No 12



Garden elevation

# Existing Ground Floor

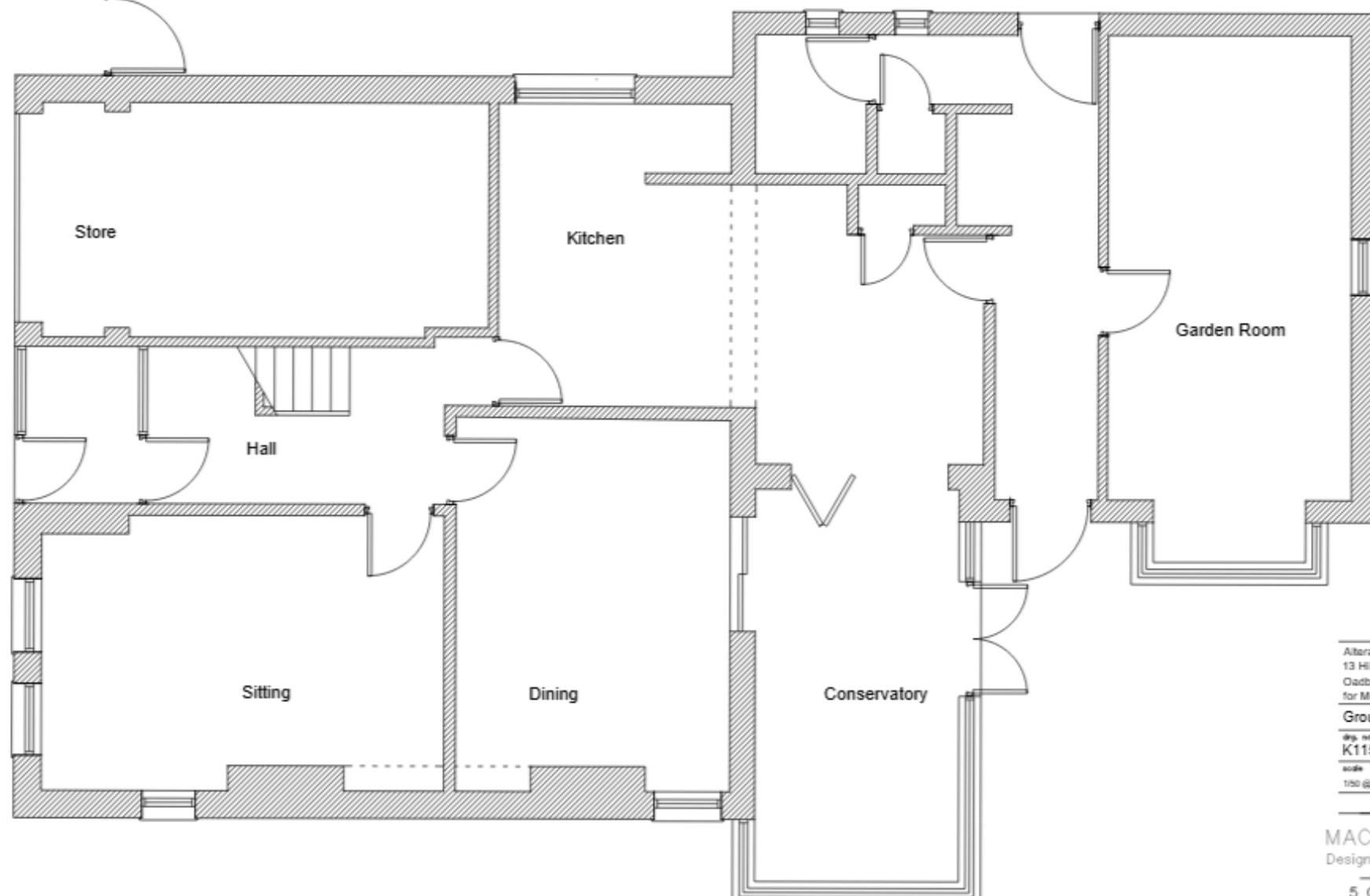



Oadby & Wigston  
BOROUGH COUNCIL

# Proposed Ground Floor

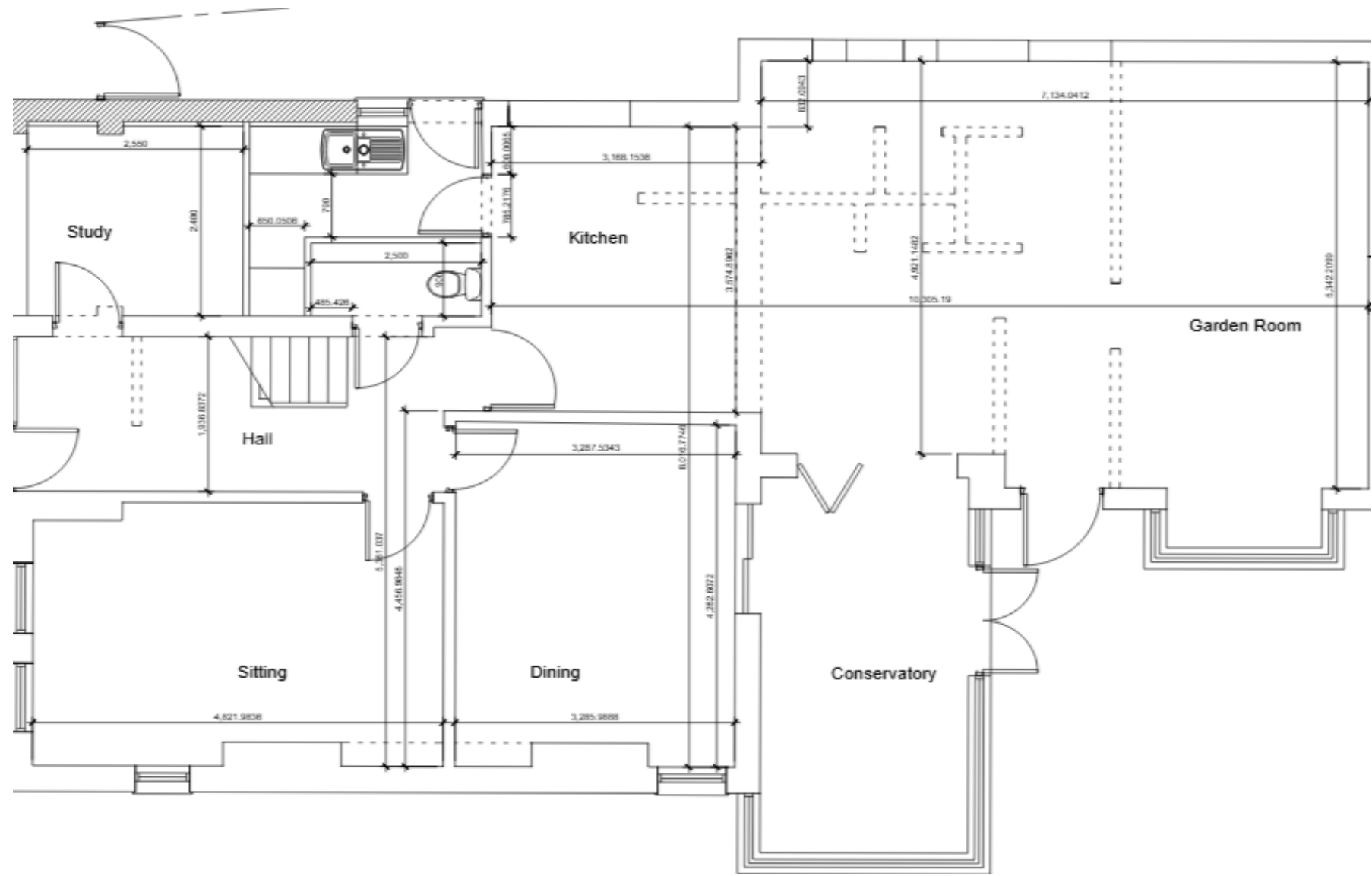



The image displays two architectural floor plans for a four-bedroom house, showing both the existing layout and the proposed renovation plan.

**Existing Floor Plan (Left):**

- Bed 1:** Located at the bottom left.
- Bed 2:** Located at the bottom right.
- Bed 3:** Located at the top left.
- Bed 4:** Located at the top right.
- Bathroom:** Located in the center right.
- WC:** Located in the center, between Bed 3 and Bed 4.
- Stairs:** Located in the center left, between Bed 1 and Bed 3.

**Proposed Floor Plan (Right):**

- Bed 1 FF 6:** Located at the bottom left. Annotation: "Central pier removed new lintol over with new window".
- Bed 2 FF 4:** Located at the bottom right. Annotation: "Form En-Suite with partition".
- Bed 3 FF 1:** Located at the top left. Annotation: "Block up opening".
- Bed 4 FF 2:** Located at the top right. Annotation: "Remove partition".
- Bathroom FF 3:** Located in the center right. Annotation: "New partition and door".
- En-Suite FF 5:** Located between Bed 1 and Bed 2. Annotations: "Form new door opening", "Remove partition".
- Landing FF 7:** Located in the center left. Annotation: "Form new door opening".

**Structural and Renovation Annotations:**

- FF EO 1:** up opening to match extg
- FF EO 2:**
- FF EO 3:**
- FF IO 1:**
- FF IO 2:**
- FF IO 3:**
- FF IO 4:**
- FF EO 9:** Remove windows and brick up opening to match extg
- FF EO 8:**
- FF EO 10:**
- FF EO 11:**

# Proposed Second Floor

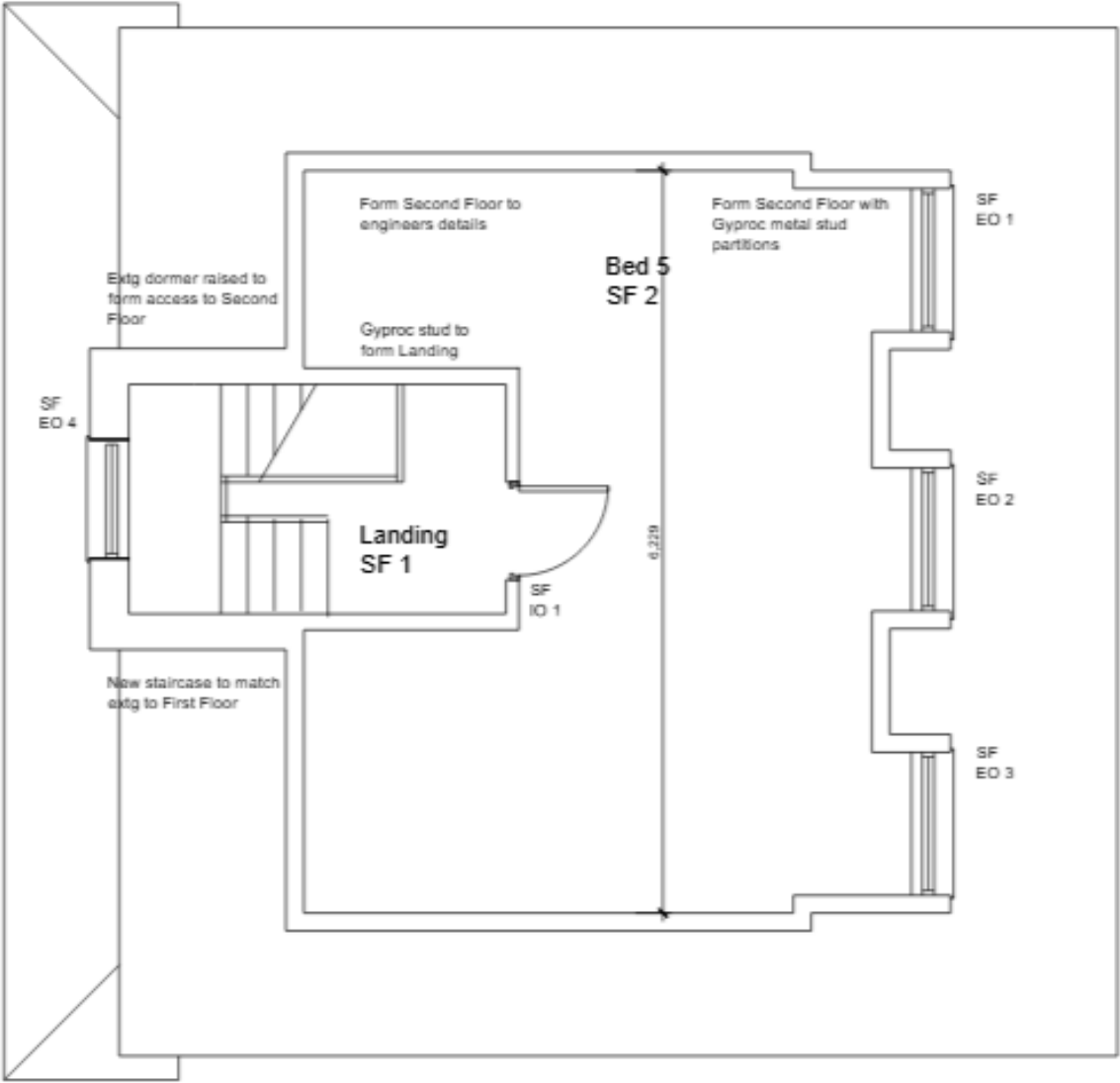





**Oadby & Wigston**  
BOROUGH COUNCIL

# Streetview





